DIXIE BLOSSOMS

MARCH-TWO-STEP

BY

PERCY WENRICH

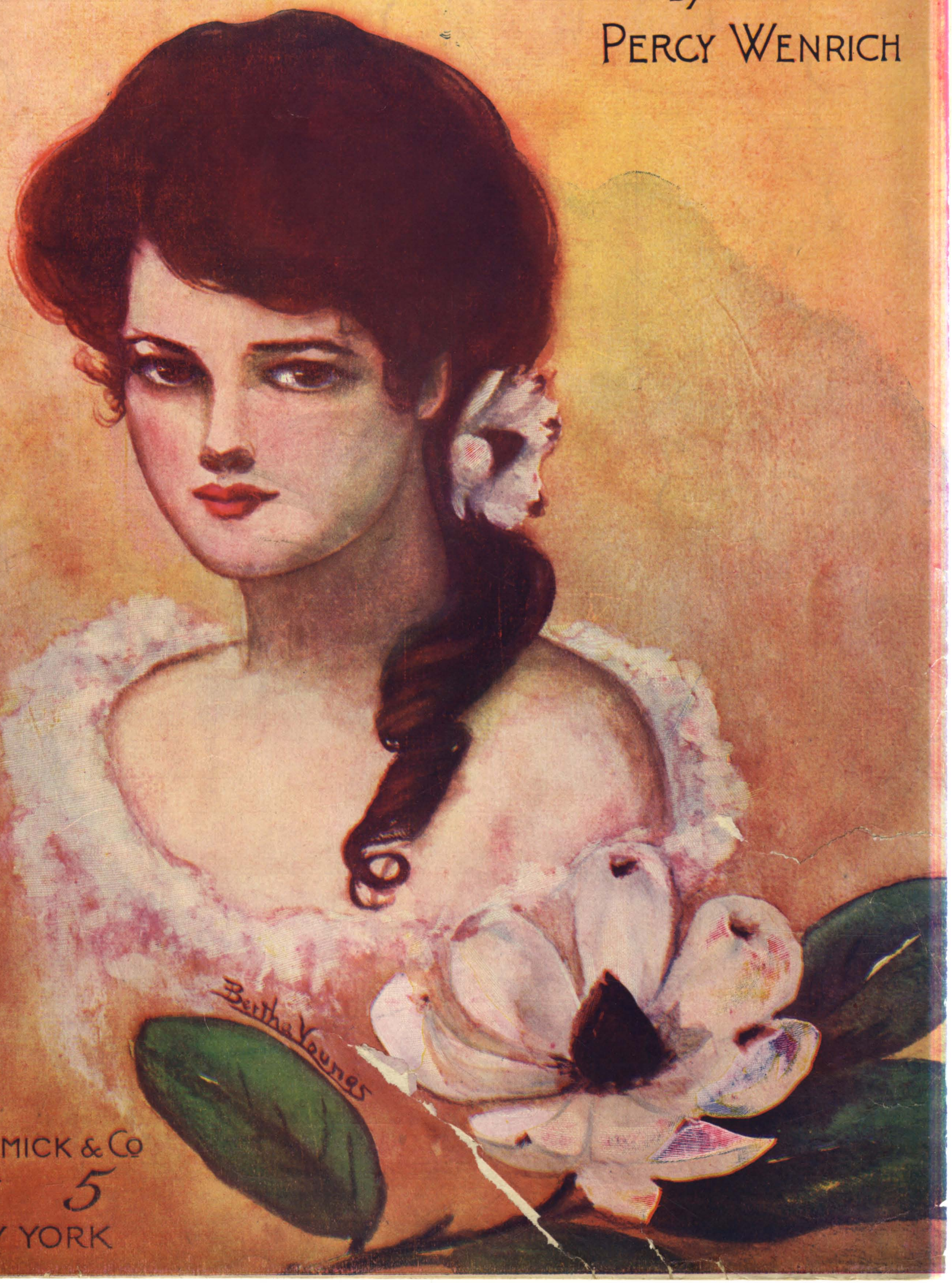

JEROME H. REMICK & CO
DETROIT 5
NEW YORK

"TOPEKA"

(INTERMEZZO)

By Harry Jones

¶ Intermezzos are the rage, and we are the publishers of most every successful composition of this kind. ***"TOPEKA"*** is a gem. It's bright, catchy strains are most pleasing to those who like the better class of music. DON'T FAIL TO HAVE A COPY IN YOUR REPRETOIRE.

NEW MARCHES, WALTZES, *and* DANCES.

Topeka, Intermezzo

Musette.

Southern Beauties, Two-Step.

Rejane, Waltz.

Bombay, Intermezzo.

Dill Pickles, Rag.

Cuttin' Up, Rag.

Sunny South, Southern Medley.

Iola, Intermezzo.

Last Kiss, Waltz.

Snowball, Rag.

Orchids, Three-Step.

Fascination, Novelette.

Hoosier Rag.

Love and Valor, Waltzes.

Carbarlick Acid, Rag.

Breath of the Rose, Waltz.

Dance of Water Nymphs, Novelette.

Enchantress, Waltz.

TOPEKA

HARRY W. JONES

Moderato

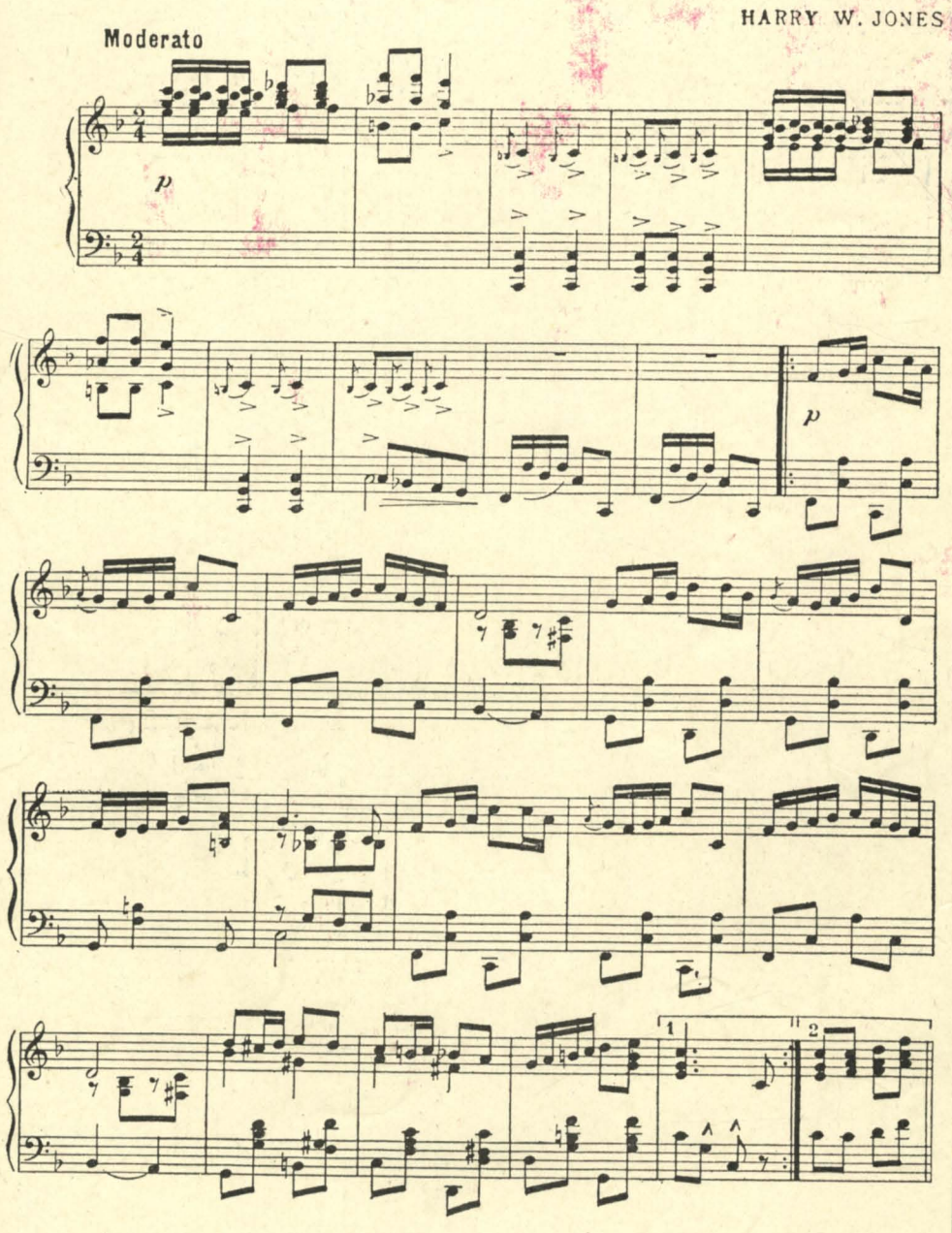

Copyright MCMVII by JEROME H. REMICK & CO.
Successors to The Whitney-Warner Publishing Co., Detroit—New York.
Entered according to Act of Parliament of Canada in the year MCMVII
by Jerome H. Remick & Co. in the Department of Agriculture.
Propiedad para la Republica Mexicana de Jerome H. Remick & Co., Detroit, y. New York, Depositada conforme a la ley

NEW SONGS.

'Neath the Old Cherry Tree Sweet Marie.

The Girl Who Threw Me Down.

Come Put Your Arms Around Me.

Keep On Smiling.

I Couldn't Make a Hit With Molly.

Garibaldi.

Aint You Glad You Found Me.

Cheer Up Mary.

Dreaming.

I'd Rather Two-Step Than Waltz, Bill.

Land of the Buffalo.

Lemon Tree.

Iola.

Somebody's Waiting For You.

The Best I Get Is Much Obliged to You.

San Antonio.

Won't You Come Over To My House.

Why Don't You Answer, Dearie.

Stingy Moon.

JEROME H. REMICK & COMPANY
DETROIT — NEW YORK

FREE — WRITE FOR ILLUSTRATED CATALOG — FREE

To my sister Miss Nellie Wenrich

Dixie Blossoms.

TWO-STEP.

PERCY WENRICH.

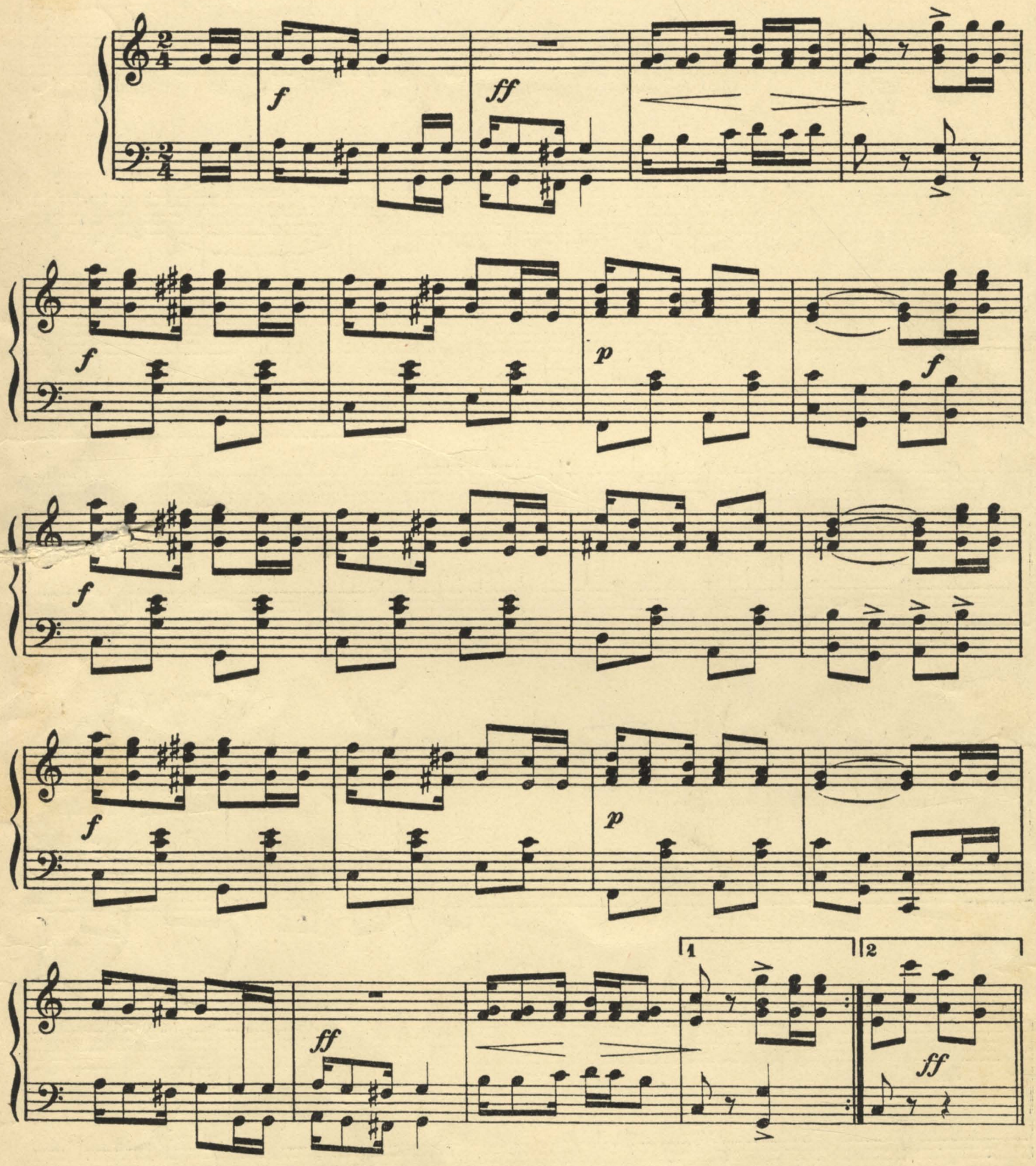

Copyright MCMVI by JEROME H. REMICK & Co.
Proprietors of
Detroit - The Whitney Warner Pub. Co. - New York.
Entered according to act of the Parliament of Canada in the year MCMVI
by Jerome H. Remick & Co., in the Department of Agriculture.

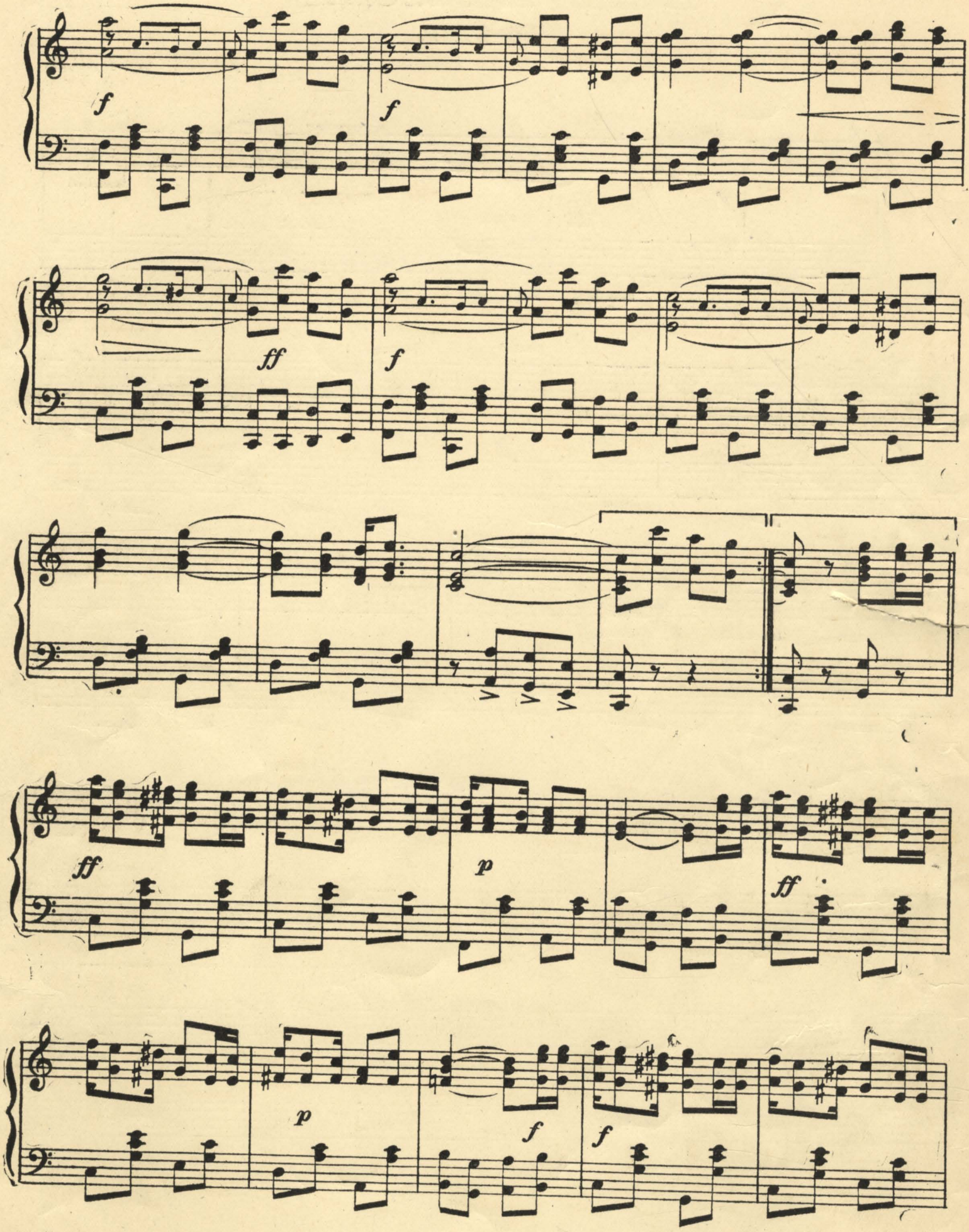
f
f
ff
f
ff
p
ff
p
f
f

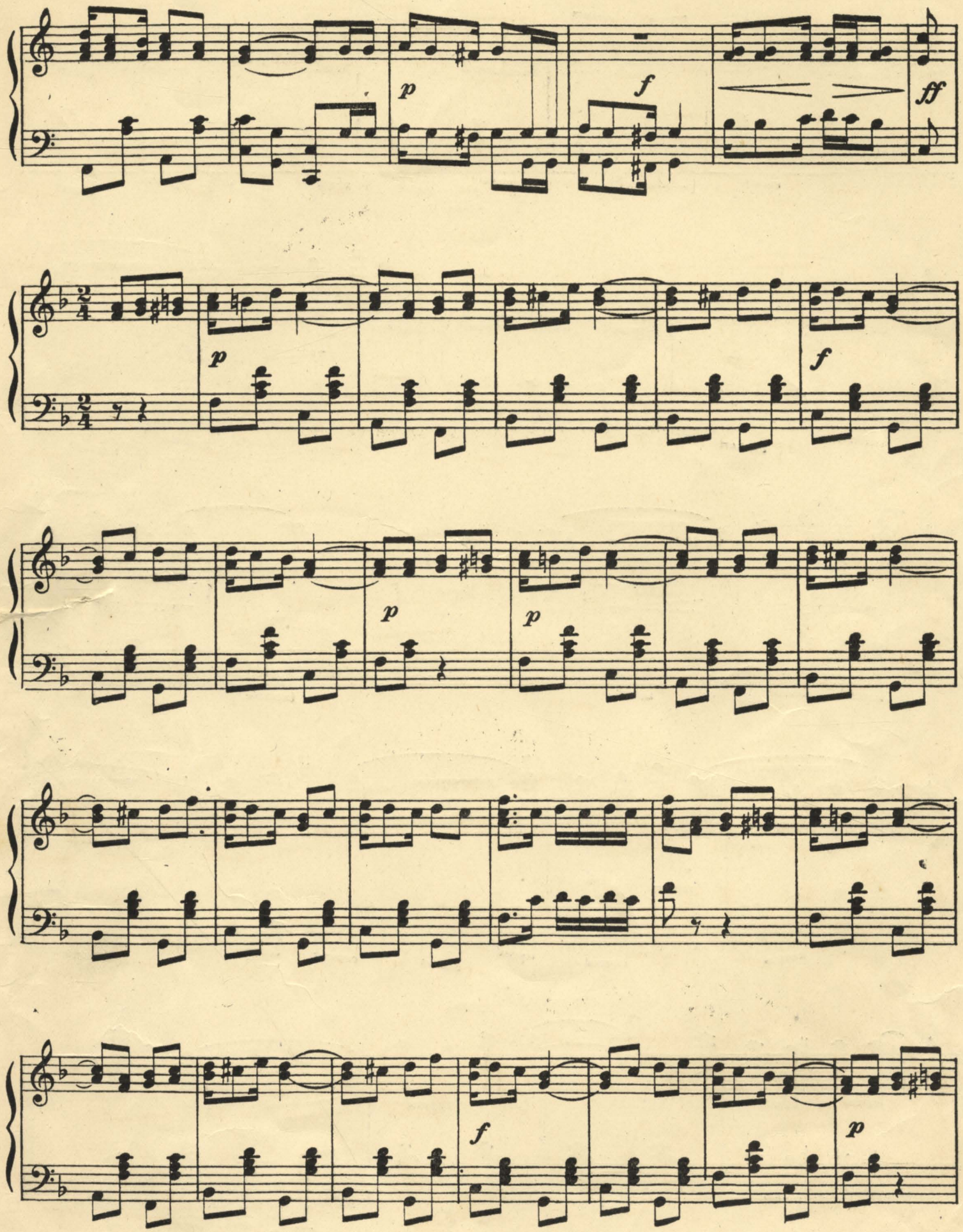
p
f
ff
p
f
p
p
f
p

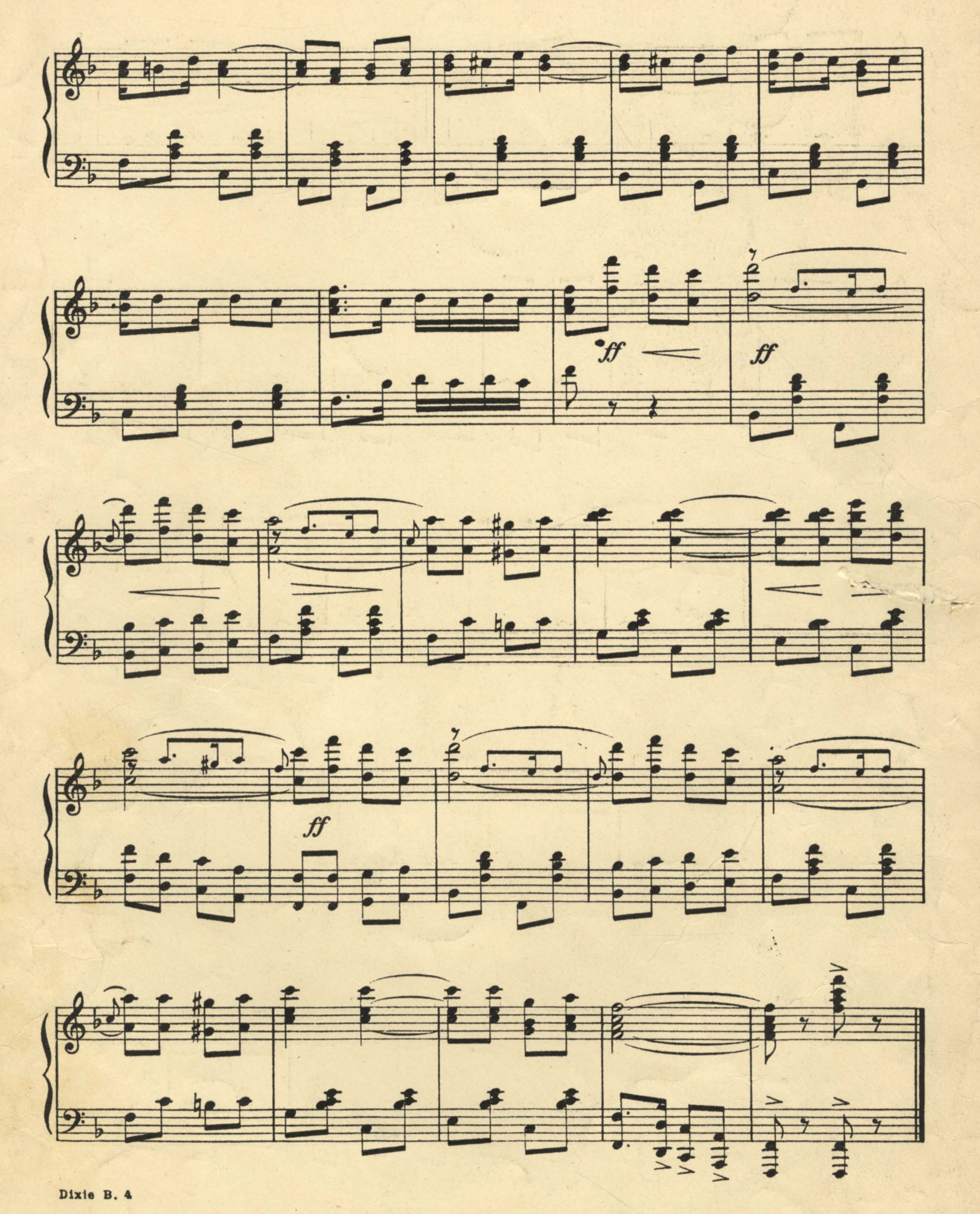
ff
ff
ff

"Sweet Sixteens."

A March.

By KERRY MILLS.

Tempo di Marcia.

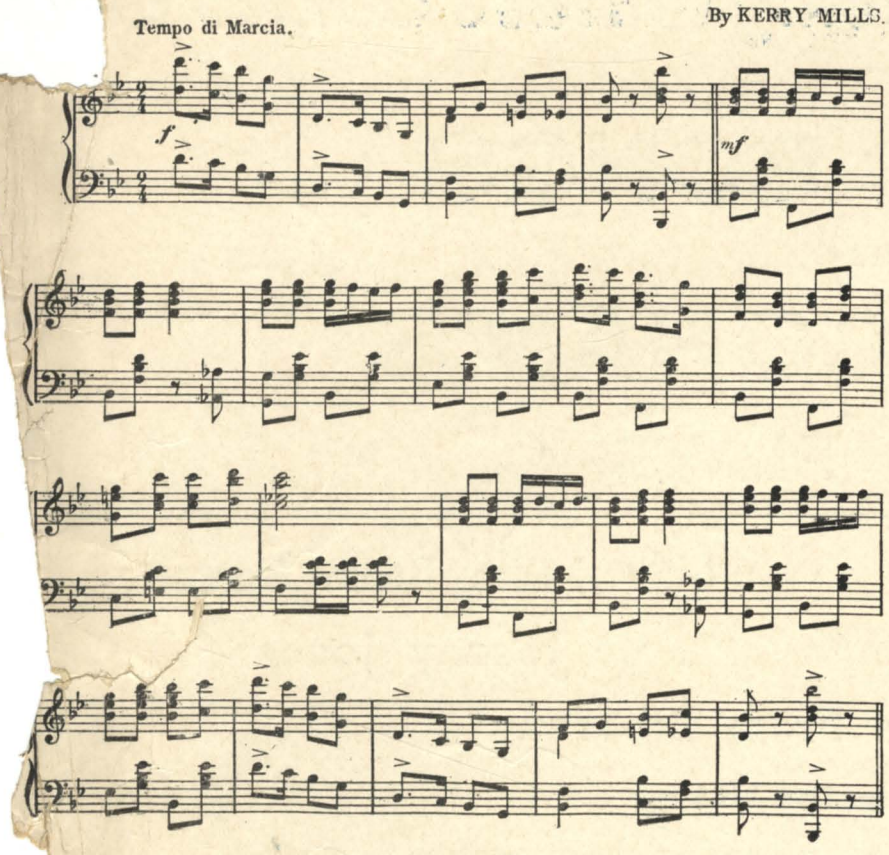

Copyright 1908 by F.A.Mills. 32 W. 29th St. N.Y.
English Copyright Secured.

"If You Were Mine."

Medium.

Words by
ARTHUR J. LAMB.

Music by
KERRY MILLS.

Refrain.

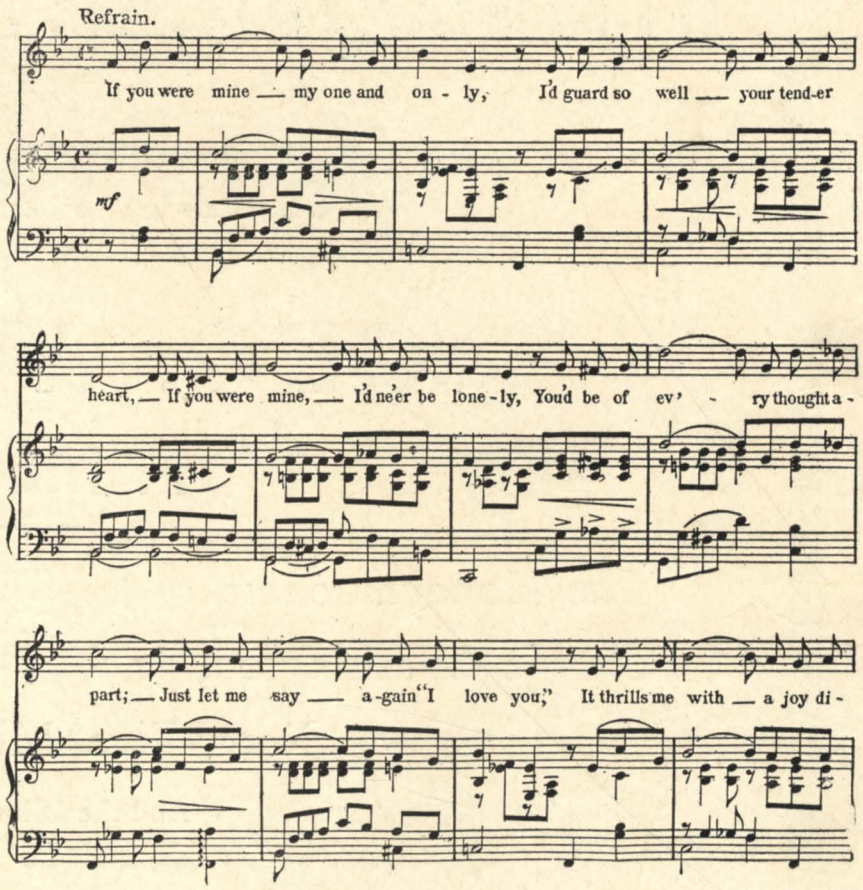

Copyright 1908 by F. A. Mills 32 W. 29th St. N. Y
English Copyright Secured.

"Any Old Port In A Storm."

Words by
ARTHUR J. LAMB.

Music by
KERRY MILLS.

REFRAIN.

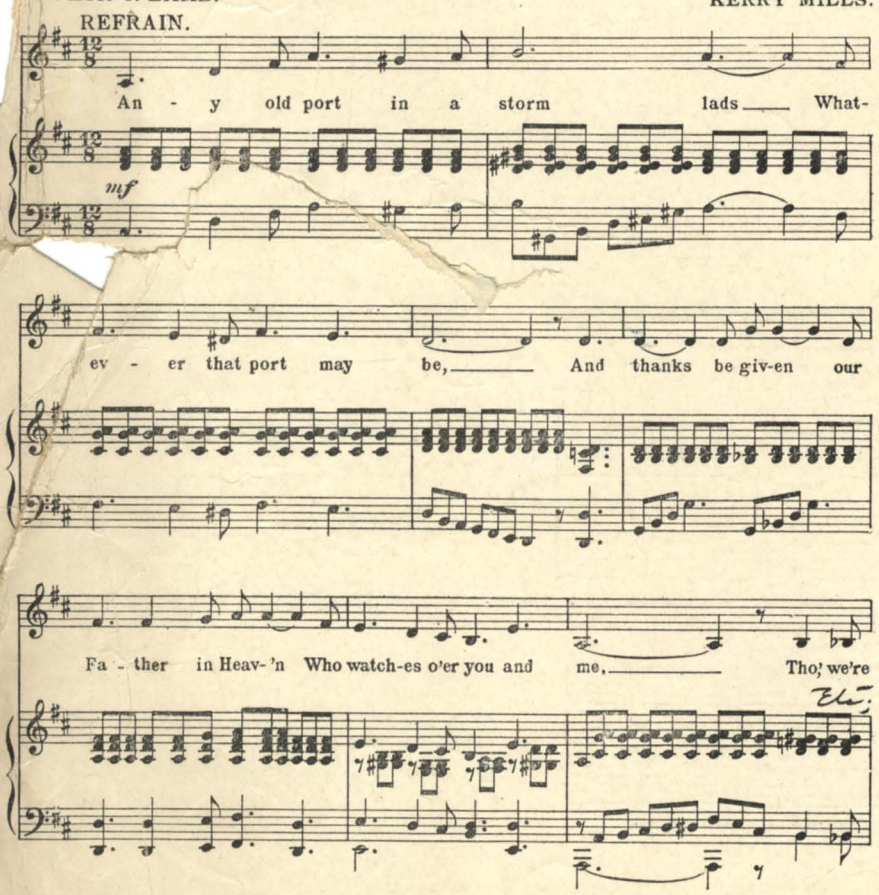

Copyright 1908 by F. A. Mills, 32 West 29th St., N. Y.
English Copyright Secured.

"I Got Another One."

Words by
ED. ROSE.

Music by
MAXWELL SILVER

CHORUS.

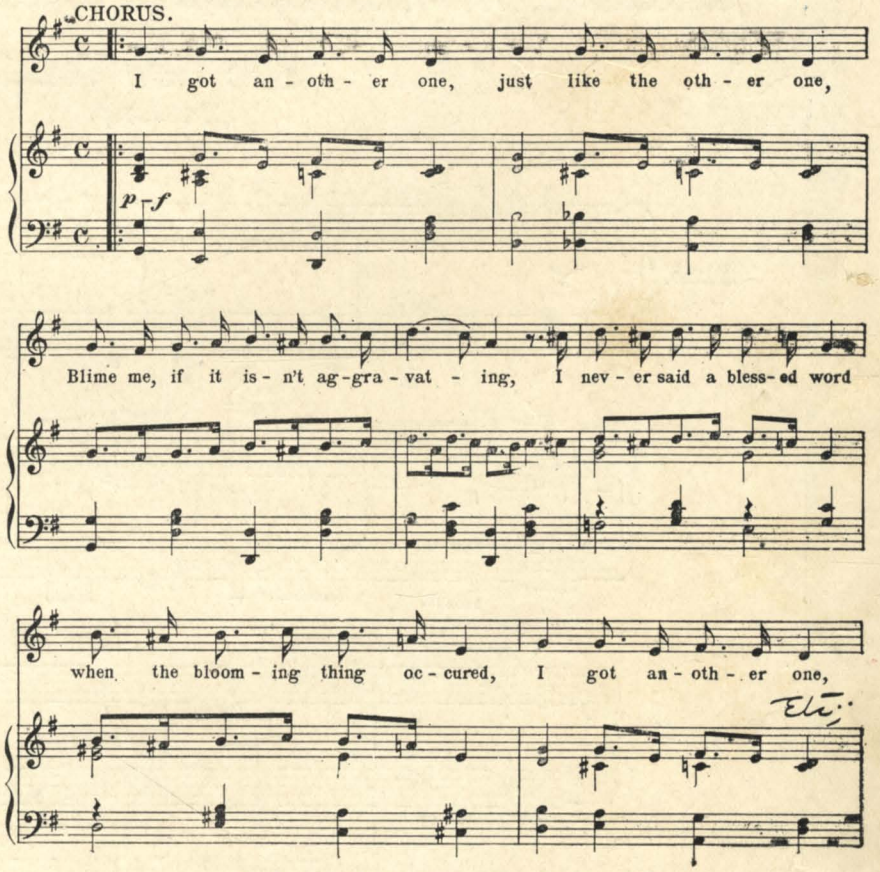

Copyright 1907 by F. A. Mills, 32 West 29th St., N. Y.
English Copyright Secured.

If I'm Going to Die, I'm Going to Have Some Fun

AND

ALL THE SONGS

FROM

GEO. M. COHAN'S

FAMOUS PLAYS

The Honeymooners
George Washington, Jr.
Fifty Miles From Boston
Little Johnny Jones
Forty-Five Minutes From Broadway

And the following songs from his latest,

THE TALK OF NEW YORK

1. Put a Bet Down for Me
2. Mr. Burns of New Rochelle
3. Burning up the Boulevard
4. I Want the World to Know I Love You
5. Busy Little Broadway
6. When a Fellow's on the Level with a Girl that's on the Square
7. Drink With Me
8. Under Any Old Flag at All
9. Gee, Ain't I Glad I'm Home
10. I Want You
11. When We are M-A double R-I-E-D
12. The New York Two Step

"The New York."

Two-step.

By GEO. M. COHAN.

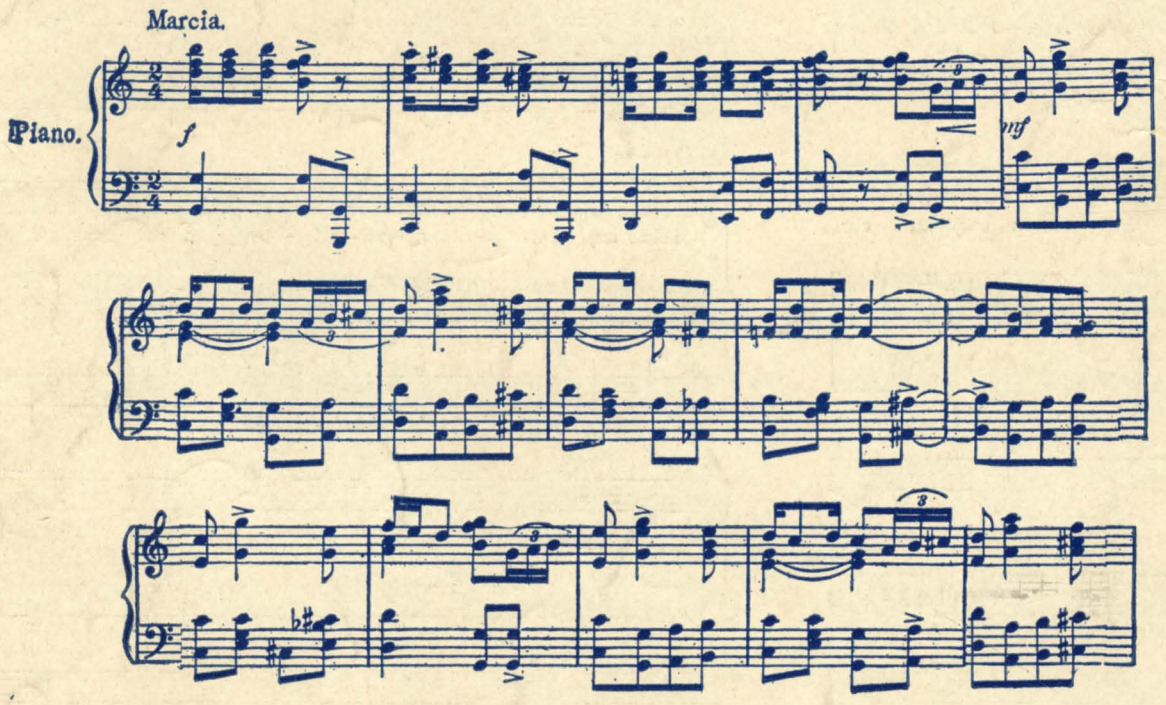

BY

GEO. M. COHAN

A Worthy Successor to His Famous March

Popularity

Copyright 1907 by F. A. Mills, 32 W. 29th St. N.Y.
English Copyright Secured.